Art. 2.0270

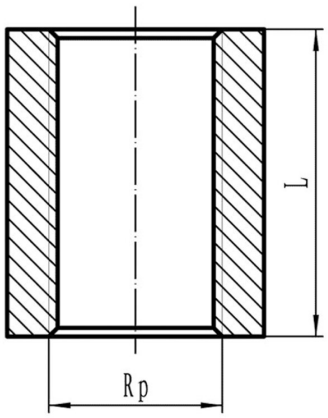

Beschrieb	Muffe	**Description**	manchon
Material	Stahl schwarz	**Matériel**	acier noir
Norm	DIN EN 10241	**Norme**	DIN EN 10241
Gewindeart	IG-Rp / ISO 7-1	**Filetage**	f-Rp / ISO 7-1

Produkt	Rp	L	VPE
2.0270.013	1/8''	16	10
2.0270.025	1/4''	25	50
2.0270.038	3/8''	26	50
2.0270.050	1/2''	34	10
2.0270.075	3/4''	36	10
2.0270.100	1''	43	10
2.0270.125	1 1/4''	48	10
2.0270.150	1 1/2''	49	5
2.0270.200	2''	57	5
2.0270.250	2 1/2''	66	1
2.0270.300	3"	72	1
2.0270.400	4"	84	1

Art. 2.0272

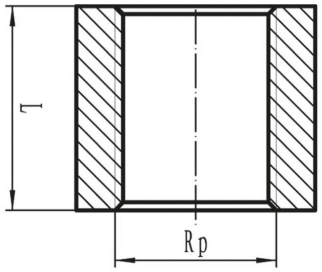

Beschrieb	Halbmuffe	**Description**	demi-manchon
Material	Stahl schwarz	**Matériel**	acier noir
Norm	DIN EN 10241	**Norme**	DIN EN 10241
Gewindeart	IG-Rp / ISO 7-1	**Filetage**	f-Rp / ISO 7-1

Produkt	Rp	L	VPE
2.0272.025	1/4''	11	10
2.0272.038	3/8''	12	50
2.0272.050	1/2''	16	10
2.0272.075	3/4''	18	10
2.0272.100	1''	22	20
2.0272.125	1 1/4''	23	10
2.0272.150	1 1/2''	24	5
2.0272.200	2''	27	5
2.0272.300	3"	35	1

Art. 2.0273

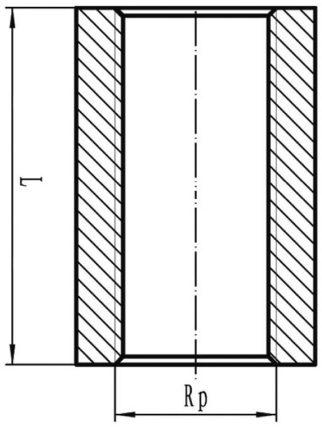

Beschrieb	Langmuffe schwarz	**Description**	manchon long
Material	Stahl schwarz	**Matériel**	acier noir
Norm	DIN EN 10241	**Norme**	DIN EN 10241
Gewindeart	IG-Rp / ISO 7-1	**Filetage**	f-Rp / ISO 7-1

Produkt	Rp	L	VPE
2.0273.025	1/4''	60	10
2.0273.026	1/4''	100	10
2.0273.038	3/8''	60	10
2.0273.039	3/8''	100	10
2.0273.049	1/2''	50	10
2.0273.050	1/2''	60	10
2.0273.051	1/2''	100	10
2.0273.052	1/2''	80	10
2.0273.075	3/4''	60	10
2.0273.077	3/4''	100	10

Art. 2.0530

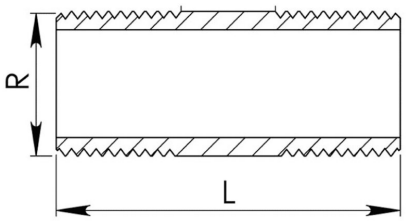

Beschrieb	Rohrnippel	**Description**	mamelon double
Material	Stahl schwarz	**Matériel**	acier noir
Norm	DIN EN 10241	**Norme**	DIN EN 10241
Gewindeart	AG-R / ISO 7-1	**Filetage**	m-R / ISO 7-1

Produkt	R	L	VPE
2.0530.0251	1/4"	40	10
2.0530.0253	1/4"	60	10
2.0530.0255	1/4"	80	10
2.0530.0257	1/4"	100	10
2.0530.0259	1/4"	120	10
2.0530.0262	1/4"	150	10
2.0530.0267	1/4"	200	10
2.0530.0380	3/8"	30	10
2.0530.0381	3/8"	40	10
2.0530.0382	3/8"	50	10
2.0530.0383	3/8"	60	10
2.0530.0384	3/8"	70	10
2.0530.0385	3/8"	80	10

Art. 2.0530

Produkt	R	L	VPE
2.0530.0386	3/8"	90	10
2.0530.0387	3/8"	100	10
2.0530.0388	3/8"	110	10
2.0530.0389	3/8"	120	10
2.0530.0390	3/8"	130	10
2.0530.0391	3/8"	140	10
2.0530.0392	3/8"	150	10
2.0530.0393	3/8"	160	10
2.0530.0394	3/8"	170	10
2.0530.0395	3/8"	180	10
2.0530.0396	3/8"	190	10
2.0530.0397	3/8"	200	10
2.0530.0398	3/8"	210	10
2.0530.0399	3/8"	220	10
2.0530.0400	3/8"	230	10
2.0530.0401	3/8"	240	10
2.0530.0402	3/8"	250	10
2.0530.0403	3/8"	260	10
2.0530.0404	3/8"	270	10
2.0530.0405	3/8"	280	10
2.0530.0406	3/8"	290	10
2.0530.0407	3/8"	300	10
2.0530.0460	3/8"	1200	5

Art. 2.0530

Produkt	R	L	VPE
2.0530.0500	1/2"	30	10
2.0530.0501	1/2"	40	10
2.0530.0502	1/2"	50	10
2.0530.0503	1/2"	60	10
2.0530.0504	1/2"	70	10
2.0530.0505	1/2"	80	10
2.0530.0506	1/2"	90	10
2.0530.0507	1/2"	100	10
2.0530.0508	1/2"	110	10
2.0530.0509	1/2"	120	10
2.0530.0510	1/2"	130	10
2.0530.0511	1/2"	140	10
2.0530.0512	1/2"	150	10
2.0530.0513	1/2"	160	10
2.0530.0514	1/2"	170	10
2.0530.0515	1/2"	180	10
2.0530.0516	1/2"	190	10
2.0530.0517	1/2"	200	10
2.0530.0518	1/2"	210	10
2.0530.0519	1/2"	220	10
2.0530.0520	1/2"	230	10
2.0530.0521	1/2"	240	10
2.0530.0522	1/2"	250	10

Art. 2.0530

Produkt	R	L	VPE
2.0530.0523	1/2"	260	10
2.0530.0524	1/2"	270	10
2.0530.0525	1/2"	280	10
2.0530.0526	1/2"	290	10
2.0530.0527	1/2"	300	10
2.0530.0560	1/2"	1200	5
2.0530.0750	3/4"	30	10
2.0530.0751	3/4"	40	10
2.0530.0752	3/4"	50	10
2.0530.0753	3/4"	60	10
2.0530.0754	3/4"	70	10
2.0530.0755	3/4"	80	10
2.0530.0756	3/4"	90	10
2.0530.0757	3/4"	100	10
2.0530.0758	3/4"	110	10
2.0530.0759	3/4"	120	10
2.0530.0760	3/4"	130	10
2.0530.0761	3/4"	140	10
2.0530.0762	3/4"	150	10
2.0530.0763	3/4"	160	10
2.0530.0764	3/4"	170	10
2.0530.0765	3/4"	180	10
2.0530.0766	3/4"	190	10

Art. 2.0530

Produkt	R	L	VPE
2.0530.0767	3/4"	200	10
2.0530.0768	3/4"	210	10
2.0530.0769	3/4"	220	10
2.0530.0770	3/4"	230	10
2.0530.0771	3/4"	240	10
2.0530.0772	3/4"	250	10
2.0530.0773	3/4"	260	10
2.0530.0774	3/4"	270	10
2.0530.0775	3/4"	280	10
2.0530.0776	3/4"	290	10
2.0530.0777	3/4"	300	10
2.0530.0860	3/4"	1200	5
2.0530.1000	1"	30	10
2.0530.1001	1"	40	10
2.0530.1002	1"	50	10
2.0530.1003	1"	60	10
2.0530.1004	1"	70	10
2.0530.1005	1"	80	10
2.0530.1006	1"	90	10
2.0530.1007	1"	100	10
2.0530.1008	1"	110	10
2.0530.1009	1"	120	10
2.0530.1010	1"	130	10

Art. 2.0530

Produkt	R	L	VPE
2.0530.1011	1"	140	10
2.0530.1012	1"	150	10
2.0530.1013	1"	160	10
2.0530.1014	1"	170	10
2.0530.1015	1"	180	10
2.0530.1016	1"	190	10
2.0530.1017	1"	200	10
2.0530.1018	1"	210	10
2.0530.1019	1"	220	10
2.0530.1020	1"	230	10
2.0530.1021	1"	240	10
2.0530.1022	1"	250	10
2.0530.1023	1"	260	10
2.0530.1024	1"	270	10
2.0530.1025	1"	280	10
2.0530.1026	1"	290	10
2.0530.1027	1"	300	10
2.0530.1060	1"	1200	3
2.0530.1250	1 1/4"	40	5
2.0530.1251	1 1/4"	50	5
2.0530.1252	1 1/4"	60	5
2.0530.1253	1 1/4"	70	5
2.0530.1254	1 1/4"	80	5

Art. 2.0530

Produkt	R	L	VPE
2.0530.1255	1 1/4"	90	5
2.0530.1256	1 1/4"	100	5
2.0530.1257	1 1/4"	110	5
2.0530.1258	1 1/4"	120	5
2.0530.1259	1 1/4"	130	5
2.0530.1260	1 1/4"	140	5
2.0530.1261	1 1/4"	150	5
2.0530.1262	1 1/4"	160	5
2.0530.1263	1 1/4"	170	5
2.0530.1264	1 1/4"	180	5
2.0530.1265	1 1/4"	190	5
2.0530.1266	1 1/4"	200	5
2.0530.1267	1 1/4"	210	5
2.0530.1268	1 1/4"	220	5
2.0530.1269	1 1/4"	230	5
2.0530.1270	1 1/4"	240	5
2.0530.1271	1 1/4"	250	5
2.0530.1272	1 1/4"	260	5
2.0530.1273	1 1/4"	270	5
2.0530.1274	1 1/4"	280	5
2.0530.1275	1 1/4"	290	5
2.0530.1276	1 1/4"	300	5
2.0530.1360	1 1/4"	1200	3

Art. 2.0530

Produkt	R	L	VPE
2.0530.1500	1 1/2"	40	5
2.0530.1501	1 1/2"	50	5
2.0530.1502	1 1/2"	60	5
2.0530.1503	1 1/2"	70	5
2.0530.1504	1 1/2"	80	5
2.0530.1505	1 1/2"	90	5
2.0530.1506	1 1/2"	100	5
2.0530.1507	1 1/2"	110	5
2.0530.1508	1 1/2"	120	5
2.0530.1509	1 1/2"	130	5
2.0530.1510	1 1/2"	140	5
2.0530.1511	1 1/2"	150	5
2.0530.1512	1 1/2"	160	5
2.0530.1513	1 1/2"	170	5
2.0530.1514	1 1/2"	180	5
2.0530.1515	1 1/2"	190	5
2.0530.1516	1 1/2"	200	5
2.0530.1517	1 1/2"	210	5
2.0530.1518	1 1/2"	220	5
2.0530.1519	1 1/2"	230	5
2.0530.1520	1 1/2"	240	5
2.0530.1521	1 1/2"	250	5
2.0530.1522	1 1/2"	260	5

Art. 2.0530

Produkt	R	L	VPE
2.0530.1523	1 1/2"	270	5
2.0530.1524	1 1/2"	280	5
2.0530.1525	1 1/2"	290	5
2.0530.1526	1 1/2"	300	5
2.0530.1560	1 1/2"	1200	3
2.0530.2000	2"	40	5
2.0530.2001	2"	50	5
2.0530.2002	2"	60	5
2.0530.2003	2"	70	5
2.0530.2004	2"	80	5
2.0530.2005	2"	90	5
2.0530.2006	2"	100	5
2.0530.2007	2"	110	5
2.0530.2008	2"	120	5
2.0530.2009	2"	130	5
2.0530.2010	2"	140	5
2.0530.2011	2"	150	5
2.0530.2012	2"	160	5
2.0530.2013	2"	170	5
2.0530.2014	2"	180	5
2.0530.2015	2"	190	5
2.0530.2016	2"	200	5
2.0530.2017	2"	210	5

Art. 2.0530

Produkt	R	L	VPE
2.0530.2018	2"	220	5
2.0530.2019	2"	230	5
2.0530.2020	2"	240	5
2.0530.2021	2"	250	5
2.0530.2022	2"	260	5
2.0530.2023	2"	270	5
2.0530.2024	2"	280	5
2.0530.2025	2"	290	5
2.0530.2026	2"	300	4
2.0530.2060	2"	1200	3
2.0530.2501	2 1/2"	50	1
2.0530.2502	2 1/2"	60	1
2.0530.2503	2 1/2"	70	1
2.0530.2504	2 1/2"	80	1
2.0530.2505	2 1/2"	90	1
2.0530.2506	2 1/2"	100	1
2.0530.2507	2 1/2"	110	1
2.0530.2508	2 1/2"	120	1
2.0530.2509	2 1/2"	130	1
2.0530.2510	2 1/2"	140	1
2.0530.2511	2 1/2"	150	1
2.0530.2512	2 1/2"	160	1
2.0530.2513	2 1/2"	170	1

Art. 2.0530

Produkt	R	L	VPE
2.0530.2514	2 1/2"	180	1
2.0530.2515	2 1/2"	190	1
2.0530.2516	2 1/2"	200	1
2.0530.2517	2 1/2"	210	1
2.0530.2518	2 1/2"	220	1
2.0530.2519	2 1/2"	230	1
2.0530.2520	2 1/2"	240	1
2.0530.2521	2 1/2"	250	1
2.0530.2522	2 1/2"	260	1
2.0530.2523	2 1/2"	270	1
2.0530.2524	2 1/2"	280	1
2.0530.2525	2 1/2"	290	1
2.0530.2526	2 1/2"	300	1
2.0530.2560	2 1/2"	1200	1
2.0530.3001	3"	50	1
2.0530.3002	3"	60	1
2.0530.3003	3"	70	1
2.0530.3004	3"	80	1
2.0530.3005	3"	90	1
2.0530.3006	3"	100	1
2.0530.3007	3"	110	1
2.0530.3008	3"	120	1
2.0530.3009	3"	130	1

Art. 2.0530

Produkt	R	L	VPE
2.0530.3010	3"	140	1
2.0530.3011	3"	150	1
2.0530.3012	3"	160	1
2.0530.3013	3"	170	1
2.0530.3014	3"	180	1
2.0530.3015	3"	190	1
2.0530.3016	3"	200	1
2.0530.3017	3"	210	1
2.0530.3018	3"	220	1
2.0530.3019	3"	230	1
2.0530.3020	3"	240	1
2.0530.3021	3"	250	1
2.0530.3022	3"	260	1
2.0530.3023	3"	270	1
2.0530.3024	3"	280	1
2.0530.3025	3"	290	1
2.0530.3026	3"	300	1
2.0530.3060	3"	1200	1
2.0530.4002	4"	60	1
2.0530.4003	4"	70	1
2.0530.4004	4"	80	1
2.0530.4005	4"	90	1
2.0530.4006	4"	100	1

Art. 2.0530

Produkt	R	L	VPE
2.0530.4007	4"	110	1
2.0530.4008	4"	120	1
2.0530.4009	4"	130	1
2.0530.4010	4"	140	1
2.0530.4011	4"	150	1
2.0530.4012	4"	160	1
2.0530.4013	4"	170	1
2.0530.4014	4"	180	1
2.0530.4015	4"	190	1
2.0530.4016	4"	200	1
2.0530.4017	4"	210	1
2.0530.4018	4"	220	1
2.0530.4019	4"	230	1
2.0530.4020	4"	240	1
2.0530.4021	4"	250	1
2.0530.4022	4"	260	1
2.0530.4023	4"	270	1
2.0530.4024	4"	280	1
2.0530.4025	4"	290	1
2.0530.4026	4"	300	1
2.0530.4060	4"	1200	1

Art. 2.0532

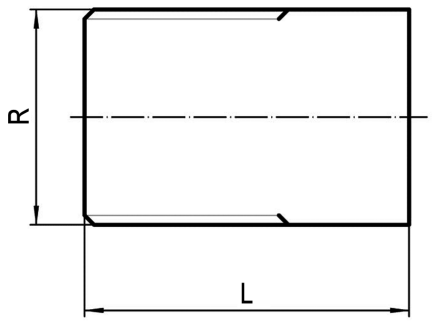

Beschrieb	Anschweissnippel	**Description**	mamelon à souder
Material	Stahl schwarz	**Matériel**	acier noir
Norm	DIN EN 10241	**Norme**	DIN EN 10241
Gewindeart	AG-R / ISO 7-1	**Filetage**	m-R / ISO 7-1

Produkt	R	L	VPE
2.0532.025	1/4"	60	10
2.0532.026	1/4"	100	10
2.0532.038	3/8"	60	10
2.0532.039	3/8"	100	10
2.0532.050	1/2"	60	10
2.0532.051	1/2"	100	10
2.0532.075	3/4"	60	10
2.0532.076	3/4"	100	10
2.0532.100	1"	60	10
2.0532.101	1"	100	10
2.0532.125	1 1/4"	60	10
2.0532.126	1 1/4"	100	5
2.0532.150	1 1/2"	60	5

Art. 2.0532

Produkt	R	L	VPE
2.0532.151	1 1/2"	100	5
2.0532.200	2"	60	5
2.0532.201	2"	100	5
2.0532.250	2 1/2"	60	1
2.0532.251	2 1/2"	100	1
2.0532.300	3"	60	1
2.0532.301	3"	100	1
2.0532.400	4"	60	1
2.0532.401	4"	100	1

Art. 3.0270

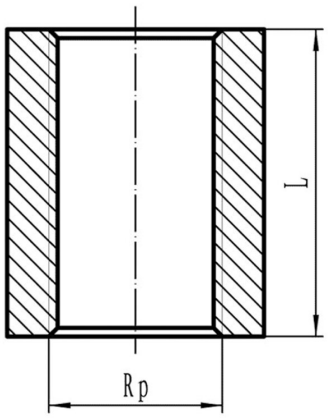

Beschrieb	Muffe	**Description**	manchon
Material	Stahl verzinkt	**Matériel**	acier galvanisé
Norm	DIN EN 10241	**Norme**	DIN EN 10241
Gewindeart	IG-Rp / ISO 7-1	**Filetage**	f-Rp / ISO 7-1

Produkt	Rp	L	VPE
3.0270.050	1/2''	34	50
3.0270.075	3/4''	36	25
3.0270.100	1''	44	10
3.0270.125	1 1/4''	48	10
3.0270.150	1 1/2''	50	5
3.0270.200	2''	57	1

Art. 3.0530

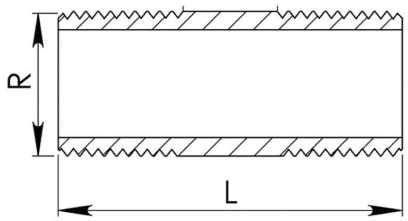

Beschrieb	Rohrnippel	**Description**	mamelon double
Material	Stahl verzinkt	**Matériel**	acier galvanisé
Norm	DIN EN 10241	**Norme**	DIN EN 10241
Gewindeart	AG-R / ISO 7-1	**Filetage**	m-R / ISO 7-1

Produkt	R	L	VPE
3.0530.0250	1/4"	30	10
3.0530.0251	1/4"	40	10
3.0530.0252	1/4"	50	10
3.0530.0253	1/4"	60	10
3.0530.0254	1/4"	70	10
3.0530.0255	1/4"	80	10
3.0530.0256	1/4"	90	10
3.0530.0257	1/4"	100	10
3.0530.0258	1/4"	110	10
3.0530.0259	1/4"	120	10
3.0530.0260	1/4"	130	10
3.0530.0261	1/4"	140	10
3.0530.0262	1/4"	150	10

Art. 3.0530

Produkt	R	L	VPE
3.0530.0263	1/4"	160	10
3.0530.0264	1/4"	170	10
3.0530.0265	1/4"	180	10
3.0530.0266	1/4"	190	10
3.0530.0267	1/4"	200	10
3.0530.0268	1/4"	210	10
3.0530.0269	1/4"	220	10
3.0530.0270	1/4"	230	10
3.0530.0271	1/4"	240	10
3.0530.0272	1/4"	250	10
3.0530.0273	1/4"	260	10
3.0530.0274	1/4"	270	10
3.0530.0275	1/4"	280	10
3.0530.0276	1/4"	290	10
3.0530.0277	1/4"	300	10
3.0530.0290	1/4"	1200	5
3.0530.0380	3/8"	30	10
3.0530.0381	3/8"	40	10
3.0530.0382	3/8"	50	10
3.0530.0383	3/8"	60	10
3.0530.0384	3/8"	70	10
3.0530.0385	3/8"	80	10
3.0530.0386	3/8"	90	10

Art. 3.0530

Produkt	R	L	VPE
3.0530.0387	3/8"	100	10
3.0530.0388	3/8"	110	10
3.0530.0389	3/8"	120	10
3.0530.0390	3/8"	130	10
3.0530.0391	3/8"	140	10
3.0530.0392	3/8"	150	10
3.0530.0393	3/8"	160	10
3.0530.0394	3/8"	170	10
3.0530.0395	3/8"	180	10
3.0530.0396	3/8"	190	10
3.0530.0397	3/8"	200	10
3.0530.0398	3/8"	210	10
3.0530.0399	3/8"	220	10
3.0530.0400	3/8"	230	10
3.0530.0401	3/8"	240	10
3.0530.0402	3/8"	250	10
3.0530.0403	3/8"	260	10
3.0530.0404	3/8"	270	10
3.0530.0405	3/8"	280	10
3.0530.0406	3/8"	290	10
3.0530.0407	3/8"	300	10
3.0530.0450	3/8"	1000	5
3.0530.0460	3/8"	1200	5

Art. 3.0530

Produkt	R	L	VPE
3.0530.0500	1/2"	30	10
3.0530.0501	1/2"	40	10
3.0530.0502	1/2"	50	10
3.0530.0503	1/2"	60	10
3.0530.0504	1/2"	70	10
3.0530.0505	1/2"	80	10
3.0530.0506	1/2"	90	10
3.0530.0507	1/2"	100	10
3.0530.0508	1/2"	110	10
3.0530.0509	1/2"	120	10
3.0530.0510	1/2"	130	10
3.0530.0511	1/2"	140	10
3.0530.0512	1/2"	150	10
3.0530.0513	1/2"	160	10
3.0530.0514	1/2"	170	10
3.0530.0515	1/2"	180	10
3.0530.0516	1/2"	190	10
3.0530.0517	1/2"	200	10
3.0530.0518	1/2"	210	10
3.0530.0519	1/2"	220	10
3.0530.0520	1/2"	230	10
3.0530.0521	1/2"	240	10
3.0530.0522	1/2"	250	10

Art. 3.0530

Produkt	R	L	VPE
3.0530.0523	1/2"	260	10
3.0530.0524	1/2"	270	10
3.0530.0525	1/2"	280	10
3.0530.0526	1/2"	290	10
3.0530.0527	1/2"	300	10
3.0530.0550	1/2"	1000	5
3.0530.0560	1/2"	1200	5
3.0530.0750	3/4"	30	10
3.0530.0751	3/4"	40	10
3.0530.0752	3/4"	50	10
3.0530.0753	3/4"	60	10
3.0530.0754	3/4"	70	10
3.0530.0755	3/4"	80	10
3.0530.0756	3/4"	90	10
3.0530.0757	3/4"	100	10
3.0530.0758	3/4"	110	10
3.0530.0759	3/4"	120	10
3.0530.0760	3/4"	130	10
3.0530.0761	3/4"	140	10
3.0530.0762	3/4"	150	10
3.0530.0763	3/4"	160	10
3.0530.0764	3/4"	170	10
3.0530.0765	3/4"	180	10

Art. 3.0530

Produkt	R	L	VPE
3.0530.0766	3/4"	190	10
3.0530.0767	3/4"	200	10
3.0530.0768	3/4"	210	10
3.0530.0769	3/4"	220	10
3.0530.0770	3/4"	230	10
3.0530.0771	3/4"	240	10
3.0530.0772	3/4"	250	10
3.0530.0773	3/4"	260	10
3.0530.0774	3/4"	270	10
3.0530.0775	3/4"	280	10
3.0530.0776	3/4"	290	10
3.0530.0777	3/4"	300	10
3.0530.0850	3/4"	1000	5
3.0530.0860	3/4"	1200	5
3.0530.1000	1"	30	10
3.0530.1001	1"	40	10
3.0530.1002	1"	50	10
3.0530.1003	1"	60	10
3.0530.1004	1"	70	10
3.0530.1005	1"	80	10
3.0530.1006	1"	90	10
3.0530.1007	1"	100	10
3.0530.1008	1"	110	10

Art. 3.0530

Produkt	R	L	VPE
3.0530.1009	1"	120	10
3.0530.1010	1"	130	10
3.0530.1011	1"	140	10
3.0530.1012	1"	150	10
3.0530.1013	1"	160	10
3.0530.1014	1"	170	10
3.0530.1015	1"	180	10
3.0530.1016	1"	190	10
3.0530.1017	1"	200	10
3.0530.1018	1"	210	10
3.0530.1019	1"	220	10
3.0530.1020	1"	230	10
3.0530.1021	1"	240	10
3.0530.1022	1"	250	10
3.0530.1023	1"	260	10
3.0530.1024	1"	270	10
3.0530.1025	1"	280	10
3.0530.1026	1"	290	10
3.0530.1027	1"	300	10
3.0530.1050	1"	1000	5
3.0530.1060	1"	1200	3
3.0530.1250	1 1/4"	40	5
3.0530.1251	1 1/4"	50	5

Art. 3.0530

Produkt	R	L	VPE
3.0530.1252	1 1/4"	60	5
3.0530.1253	1 1/4"	70	5
3.0530.1254	1 1/4"	80	5
3.0530.1255	1 1/4"	90	5
3.0530.1256	1 1/4"	100	5
3.0530.1257	1 1/4"	110	5
3.0530.1258	1 1/4"	120	5
3.0530.1259	1 1/4"	130	5
3.0530.1260	1 1/4"	140	5
3.0530.1261	1 1/4"	150	5
3.0530.1262	1 1/4"	160	5
3.0530.1263	1 1/4"	170	5
3.0530.1264	1 1/4"	180	5
3.0530.1265	1 1/4"	190	5
3.0530.1266	1 1/4"	200	5
3.0530.1267	1 1/4"	210	5
3.0530.1268	1 1/4"	220	5
3.0530.1269	1 1/4"	230	5
3.0530.1270	1 1/4"	240	5
3.0530.1271	1 1/4"	250	5
3.0530.1272	1 1/4"	260	5
3.0530.1273	1 1/4"	270	5
3.0530.1274	1 1/4"	280	5

Art. 3.0530

Produkt	R	L	VPE
3.0530.1275	1 1/4"	290	5
3.0530.1276	1 1/4"	300	5
3.0530.1350	1 1/4"	1000	5
3.0530.1360	1 1/4"	1200	3
3.0530.1500	1 1/2"	40	5
3.0530.1501	1 1/2"	50	5
3.0530.1502	1 1/2"	60	5
3.0530.1503	1 1/2"	70	5
3.0530.1504	1 1/2"	80	5
3.0530.1505	1 1/2"	90	5
3.0530.1506	1 1/2"	100	5
3.0530.1507	1 1/2"	110	5
3.0530.1508	1 1/2"	120	5
3.0530.1509	1 1/2"	130	5
3.0530.1510	1 1/2"	140	5
3.0530.1511	1 1/2"	150	5
3.0530.1512	1 1/2"	160	5
3.0530.1513	1 1/2"	170	5
3.0530.1514	1 1/2"	180	5
3.0530.1515	1 1/2"	190	5
3.0530.1516	1 1/2"	200	5
3.0530.1517	1 1/2"	210	5
3.0530.1518	1 1/2"	220	5

Art. 3.0530

Produkt	R	L	VPE
3.0530.1519	1 1/2"	230	5
3.0530.1520	1 1/2"	240	5
3.0530.1521	1 1/2"	250	5
3.0530.1522	1 1/2"	260	5
3.0530.1523	1 1/2"	270	5
3.0530.1524	1 1/2"	280	5
3.0530.1525	1 1/2"	290	5
3.0530.1526	1 1/2"	300	5
3.0530.1550	1 1/2"	1000	5
3.0530.1560	1 1/2"	1200	3
3.0530.2000	2"	40	5
3.0530.2001	2"	50	5
3.0530.2002	2"	60	5
3.0530.2003	2"	70	5
3.0530.2004	2"	80	5
3.0530.2005	2"	90	5
3.0530.2006	2"	100	5
3.0530.2007	2"	110	5
3.0530.2008	2"	120	5
3.0530.2009	2"	130	5
3.0530.2010	2"	140	5
3.0530.2011	2"	150	5
3.0530.2012	2"	160	5

Art. 3.0530

Produkt	R	L	VPE
3.0530.2013	2"	170	5
3.0530.2014	2"	180	5
3.0530.2015	2"	190	5
3.0530.2016	2"	200	5
3.0530.2017	2"	210	5
3.0530.2018	2"	220	5
3.0530.2019	2"	230	5
3.0530.2020	2"	240	5
3.0530.2021	2"	250	5
3.0530.2022	2"	260	5
3.0530.2023	2"	270	5
3.0530.2024	2"	280	5
3.0530.2025	2"	290	5
3.0530.2026	2"	300	4
3.0530.2050	2"	1000	5
3.0530.2060	2"	1200	3
3.0530.2501	2 1/2"	50	1
3.0530.2502	2 1/2"	60	1
3.0530.2503	2 1/2"	70	1
3.0530.2504	2 1/2"	80	1
3.0530.2505	2 1/2"	90	1
3.0530.2506	2 1/2"	100	1
3.0530.2507	2 1/2"	110	1

Art. 3.0530

Produkt	R	L	VPE
3.0530.2508	2 1/2"	120	1
3.0530.2509	2 1/2"	130	1
3.0530.2510	2 1/2"	140	1
3.0530.2511	2 1/2"	150	1
3.0530.2512	2 1/2"	160	1
3.0530.2513	2 1/2"	170	1
3.0530.2514	2 1/2"	180	1
3.0530.2515	2 1/2"	190	1
3.0530.2516	2 1/2"	200	1
3.0530.2517	2 1/2"	210	1
3.0530.2518	2 1/2"	220	1
3.0530.2519	2 1/2"	230	1
3.0530.2520	2 1/2"	240	1
3.0530.2521	2 1/2"	250	1
3.0530.2522	2 1/2"	260	1
3.0530.2523	2 1/2"	270	1
3.0530.2524	2 1/2"	280	1
3.0530.2525	2 1/2"	290	1
3.0530.2526	2 1/2"	300	1
3.0530.2560	2 1/2"	1200	3
3.0530.3001	3"	50	1
3.0530.3002	3"	60	1
3.0530.3003	3"	70	1

Art. 3.0530

Produkt	R	L	VPE
3.0530.3004	3"	80	1
3.0530.3005	3"	90	1
3.0530.3006	3"	100	1
3.0530.3007	3"	110	1
3.0530.3008	3"	120	1
3.0530.3009	3"	130	1
3.0530.3010	3"	140	1
3.0530.3011	3"	150	1
3.0530.3012	3"	160	1
3.0530.3013	3"	170	1
3.0530.3014	3"	180	1
3.0530.3015	3"	190	1
3.0530.3016	3"	200	1
3.0530.3017	3"	210	1
3.0530.3018	3"	220	1
3.0530.3019	3"	230	1
3.0530.3020	3"	240	1
3.0530.3021	3"	250	1
3.0530.3022	3"	260	1
3.0530.3023	3"	270	1
3.0530.3024	3"	280	1
3.0530.3025	3"	290	1
3.0530.3026	3"	300	1

Art. 3.0530

Produkt	R	L	VPE
3.0530.3060	3"	1200	1
3.0530.4002	4"	60	1
3.0530.4003	4"	70	1
3.0530.4004	4"	80	1
3.0530.4005	4"	90	1
3.0530.4006	4"	100	1
3.0530.4007	4"	110	1
3.0530.4008	4"	120	1
3.0530.4009	4"	130	1
3.0530.4010	4"	140	1
3.0530.4011	4"	150	1
3.0530.4012	4"	160	1
3.0530.4013	4"	170	1
3.0530.4014	4"	180	1
3.0530.4015	4"	190	1
3.0530.4016	4"	200	1
3.0530.4017	4"	210	1
3.0530.4018	4"	220	1
3.0530.4019	4"	230	1
3.0530.4020	4"	240	1
3.0530.4021	4"	250	1
3.0530.4022	4"	260	1
3.0530.4023	4"	270	1

Art. 3.0530

Produkt	R	L	VPE
3.0530.4024	4"	280	1
3.0530.4025	4"	290	1
3.0530.4026	4"	300	1
3.0530.4060	4"	1200	1

Art. 3.0531

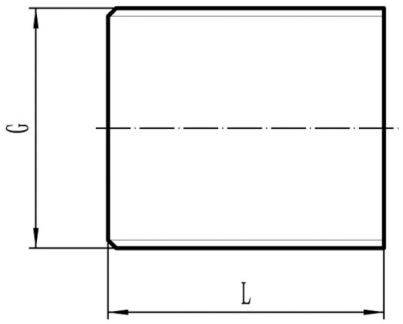

Beschrieb	Gewindenippel	**Description**	mamelon fileté
Material	Stahl verzinkt	**Matériel**	acier galvanisé
Norm	DIN EN 10241	**Norme**	DIN EN 10241
Gewindeart	AG-G / ISO 228-1	**Filetage**	m-G / ISO 228-1

Produkt	G	L	VPE
3.0531.025	1/4"	21	10
3.0531.038	3/8"	23	10
3.0531.050	1/2"	25	10
3.0531.075	3/4"	30	10
3.0531.100	1"	35	25
3.0531.125	1 1/4"	40	10
3.0531.150	1 1/2"	45	10
3.0531.200	2"	50	10
3.0531.250	2 1/2"	60	10
3.0531.300	3"	65	1
3.0531.400	4"	80	1